160 000 €

For sale ideal investor
2 rooms
Surface : 33 m²

Exposition : Ouest
View : Mer
Standing : residential
Building condition : good

Features :
double glazing, gated, calm, air conditioning, residential, pool, visitor parking

1 bedroom
1 terrace
1 bathroom
1 show er
1 WC

Energy class (dpe) : D
Emission of greenhouse gases (ges) : A

Document non contractuel
28/04/2024 - Prix T.T.C

Ideal investor 128 Mandelieu-la-Napoule
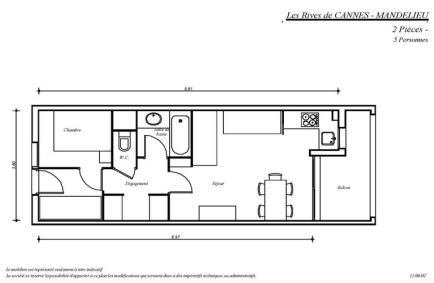
Mandelieu la Napoule, on the banks of the Siagne, a few steps from the beaches. Admire the boats passing in front of your quiet, west-facing terrace. Beautiful 2 room apartment of 33 m², furnished and equipped, air-conditioned, in a quiet and green residence. Parking space in the condominium. Sold rented until September 2024.
Fees and charges :
Annual current expenses 3 600 €
Well condominium
160 lots in the condominium 160 000 € fees included